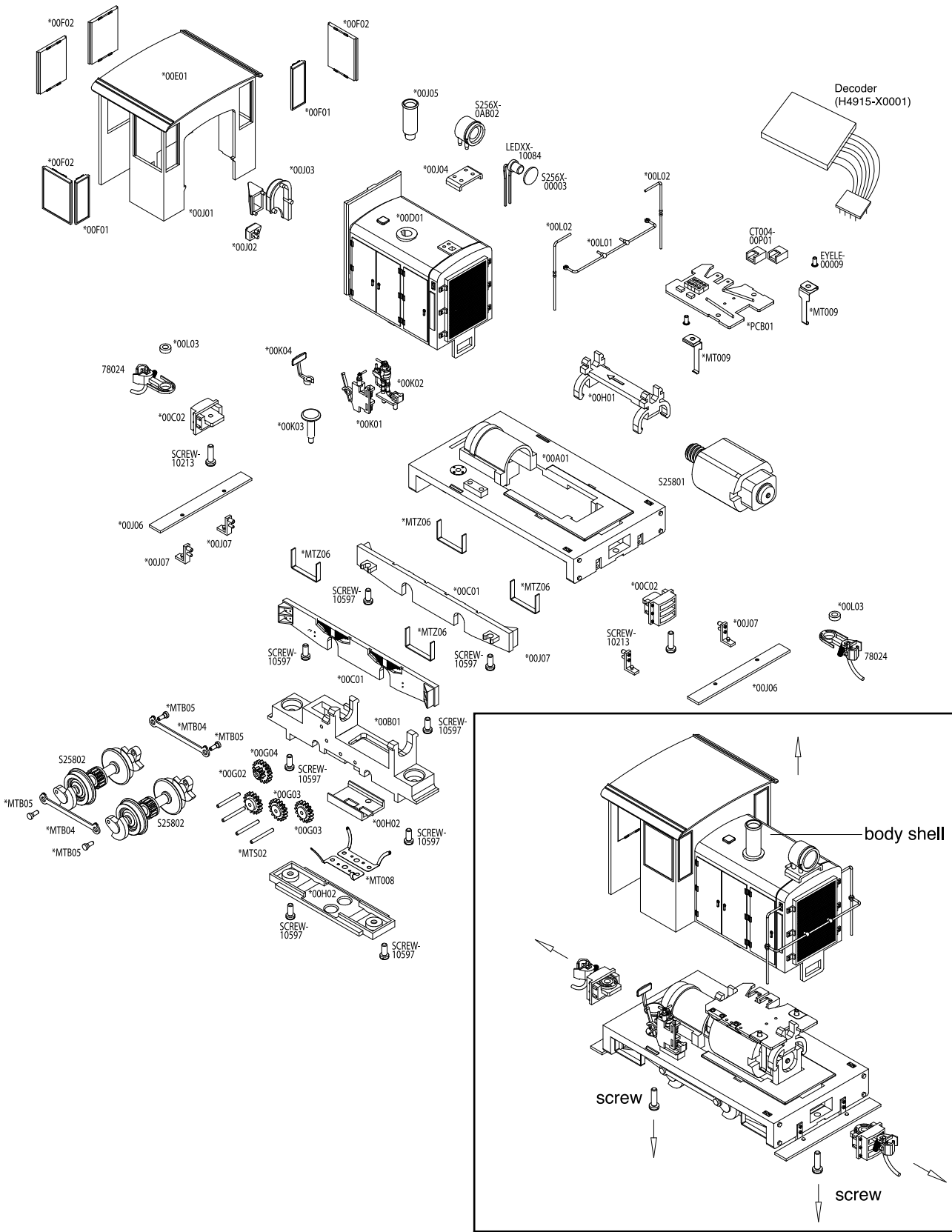


## S281X INSTRUCTION

To open the body shell

a. Remove the couplers by unscrewing the coupler screw.

b. Remove the body shell by lifting the shell.